



C-3 COMPOSE, COMPILE, COLLABORATE

D.P. Associates

Intuitive, Intelligent and Diverse Training Solutions

“C3 tools are employed during the entire courseware development effort lifecycle to ensure that unique program requirements are met and objectives are achieved.”

A COMPREHENSIVE ENTERPRISE LEVEL COURSEWARE DEVELOPMENT SYSTEM CREATING SCORM CONFORMANT INSTRUCTIONAL COURSEWARE

Introduces a comprehensive enterprise-level courseware development system. C3, standing for Compose, Compile and Collaborate, offers major improvements in the quality, control, and efficiency of the analysis, design, and development of SCORM conformant Interactive Multimedia Instruction (IMI). C3 enables online collaboration for all members of a development team. There are three keys to C3's effectiveness:

- **Front End Analysis (FEA)** database is fully integrated with the development and production tools.
- The enterprise **Web Portal** enables the customer, contractor and support personnel to easily access project information, conduct product reviews, and make comments on deliverables.

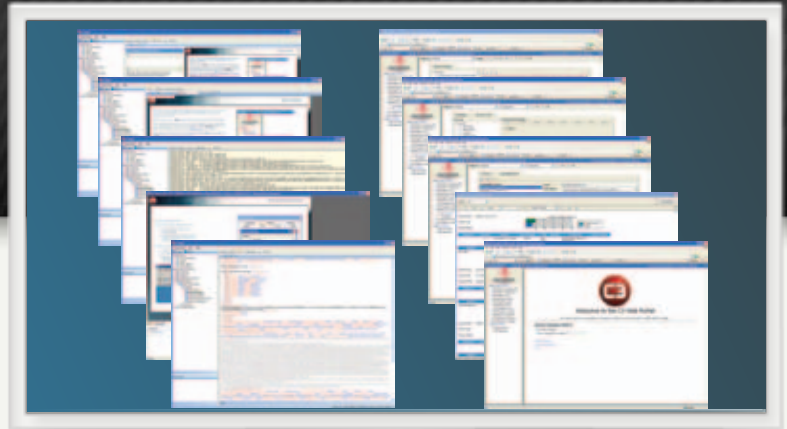

- **Web-enabled** development tools preserve efficient data input/output with centralized resource management, benefiting development efficiency and configuration control.

C3 tools are employed during the entire courseware development effort lifecycle to ensure





C-3 COMPOSE, COMPILE, COLLABORATE

Military, Government, and Commercial Clients



FRONT END ANALYSIS (FEA)

facilitates the capture and management of all FEA project data through the Enterprise Web Portal. FEA data is used to record and organize job tasks, training objectives, instructional events and to organize these events into a Curriculum Structure

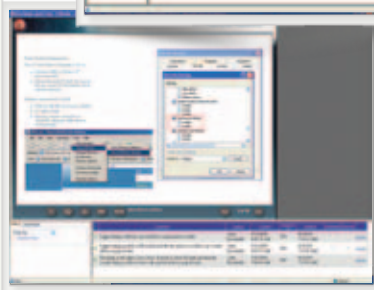

CURRICULUM MANAGEMENT

enables users to create curriculum structures by defining learning events, arranging them in a curriculum structure, and assigning FEA-defined training objectives. The resulting curriculum structure provides the framework for the C3 Courseware Editor Tool.

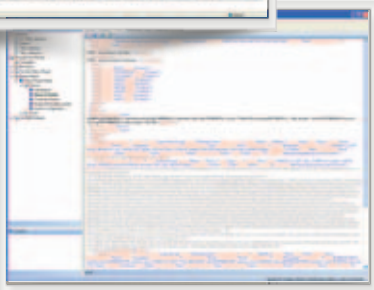

WORKFLOW: PRODUCT REVIEW

eliminates the need to physically receive or return draft courseware, expediting the review of courseware from multiple review sites and reducing revision time. It allows the customer to make comments, and review responses, status, and prior comments online from any web connected workstation. Product Review provides tracking, accountability, and archiving of internal team reviews, customer comments, and developer responses and actions. Product Review also captures production team Quality Assurance data, and customer quality comments for process improvement metrics.

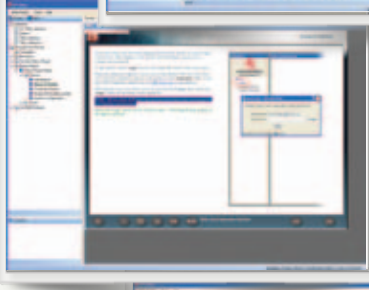

WORKFLOW: TASK MANAGEMENT

provides the controls, interactions, and functions to manage a complete IMI development program. It defines and tracks operational workflow, sequences each development and review activity, and tasks associated users through automated notification and routing functions.



Each authorized user receives automatic system notification when tasks require their attention. Program managers have complete visibility into the development process as whole, and the real-time status of each product under development.

L-3/D.P. Associates Inc.
1320 Braddock Place, Ste 700
Alexandria, VA 22314
703.664.2950

www.L-3training.com

L-3, Headquartered in New York City, L-3 Communications employs over 64,000 people worldwide and is a prime contractor in aircraft modernization and maintenance, C³ISR (Command, Control, Communications, Intelligence, Surveillance and Reconnaissance) systems and government services. L-3 is also a leading provider of high technology products, subsystems and systems. The company reported 2007 sales of \$14 billion.

Data contained within this document are summary in nature and subject to change at any time at L-3 Communications' discretion